

NOTICE OF PUBLIC HEARING

The **Kern County Planning Commission** will hold a hearing on **Thursday, December 14, 2017, at 7:00 p.m.** (or as soon as possible thereafter as the matter may be heard) to consider the request listed below. Anyone wishing to give pertinent testimony may appear and be heard. Location of the hearing is:

Chambers of the Board of Supervisors
First Floor - Kern County Administrative Center
1115 Truxtun Avenue (corner of Truxtun and "N"), Bakersfield, California

Free parking is available in the parking structure located south of the Administrative Center. If parking fees are being charged for an event, inform the parking attendant you are attending the Planning Commission hearing, and you will not be charged.

Applicant: Tejon Ranch Corporation by NV5, Inc. (PP16612)

Location: North and south of Bear Trap Road (Lake Drive), approximately 1,100 feet east of Interstate 5 in the Lebec area; Supervisorial District 4 - Couch

Proposal: **Vesting Tentative Tract Map No. 7313; proposing to divide a 6,656.70-acre site into 752 lots ranging in size from 4,494 square feet (net) to 21.35 acres for residential use; 96 road lots ranging in size from 4,118 square feet (gross) to 19.60 acres; 43 open space lots ranging in size from 3,042 square feet (net) to 310.80 acres; six (6) future development lots ranging in size from 55.09 acres to 1,649.05 acres; 13 public facility lots ranging in size from 401 square feet (net) to 4.56 acres; and three (3) amenity lots ranging in size from 6.32 acres to 43.48 acres.** The application and an Addendum to the previously certified Environmental Impact Report (Tejon Mountain Village by TMV, LLC (State Clearinghouse No. 2005101018)) are on file in the Office of the Kern County Planning and Natural Resources Department and are available for public review.

If you have comments about this proposal you are encouraged to send them in writing. We encourage the submittal of written comments by As Soon As Possible, so that those comments may be considered when Staff formulates its recommendation; however, written comments may be submitted anytime prior to, or at, the public hearing. Correspondence should be sent to:

Kern County Planning and Natural Resources Department
2700 "M" Street, Suite 100
Bakersfield, CA 93301

Please make reference to the file number: **VTTR #7313**

If you have questions regarding this project, telephone the Kern County Planning and Natural Resources Department and speak to:













Holly V. Nelson, Supervising Planner ((661) 862-8625)

If you challenge the action taken on this request in court, you may be limited to raising only those issues you or someone else raised at this public hearing, or in written correspondence delivered to the Planning and Natural Resources Department at, or prior to, the public hearing.

Vesting Tentative Tract Map No. 7313

Vicinity Map

Tejon Ranch Corp
by NV5, Inc.

-  INTERSTATE
-  NAMED HWY
-  STATE HWY
-  Arterials
-  Collectors
-  Locals
-  Dirt Roads
-  Kern County Boundary
-  Bordering Counties
-  Township/Range
-  Sections
-  Water Bodies
-  Water Courses

APN:
255-720-14, 17
255-700-09, 14, 15, 20, 21,
23, 36, 38
255-690-11, 20, 21, 26

Portions of Rancho Castac and
Rancho Los Alamos y Agua Caliente
Portions of Sections 1, 12, 13, 24, 25,
and 26, T9N, R19W SBM
Portions of Sections 7, 16, 17, 18, 19,
20, 21, 28, 29, 30, and 31

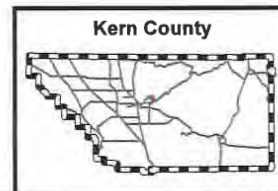

0 6,000 12,000 18,000 24,000 Feet



Kern County
Planning & Natural
Resources Department

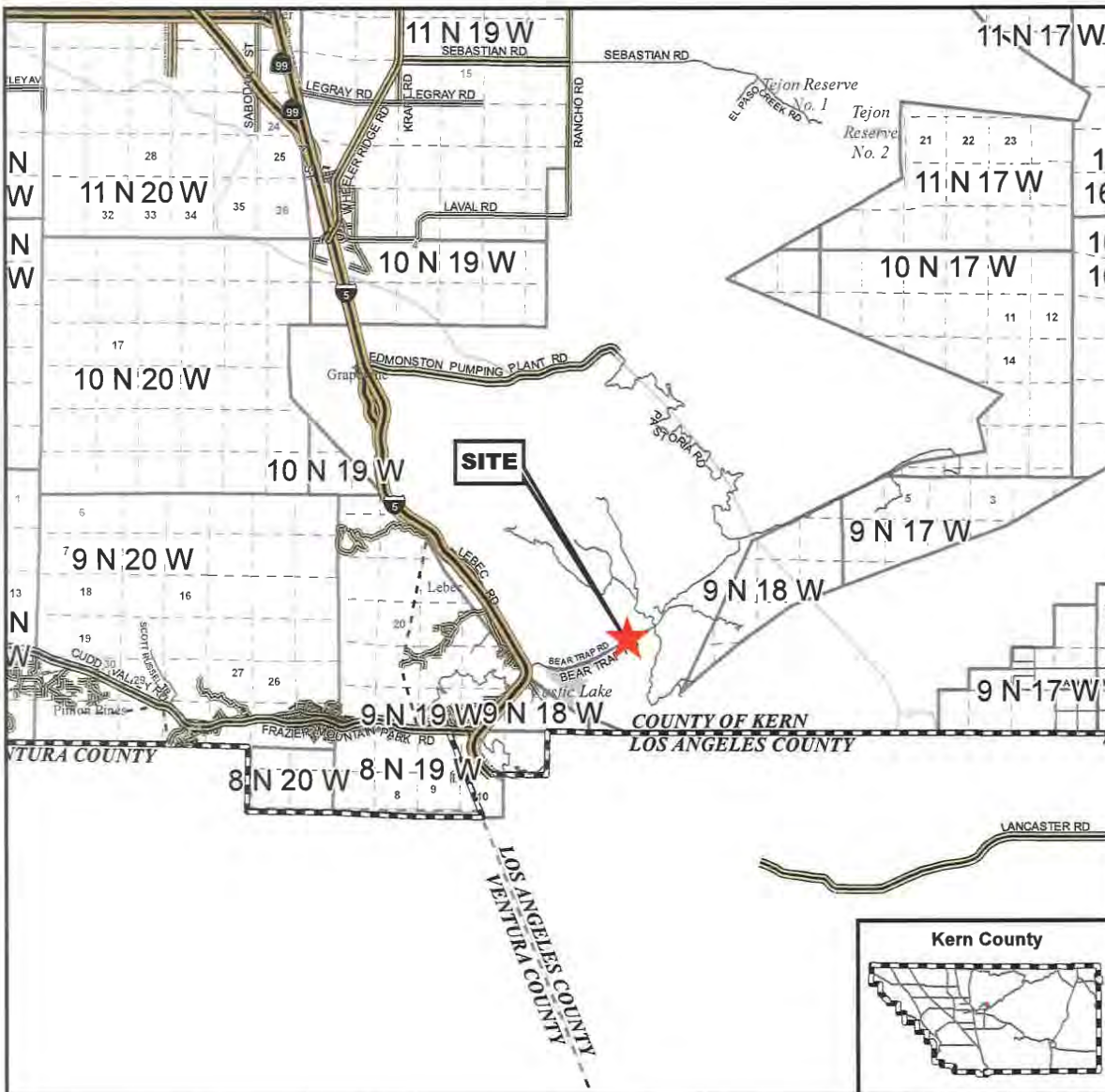

Vesting Tentative Tract No. 7313

Existing Zone Classifications

Tejon Ranch Corp
by NV5, Inc.

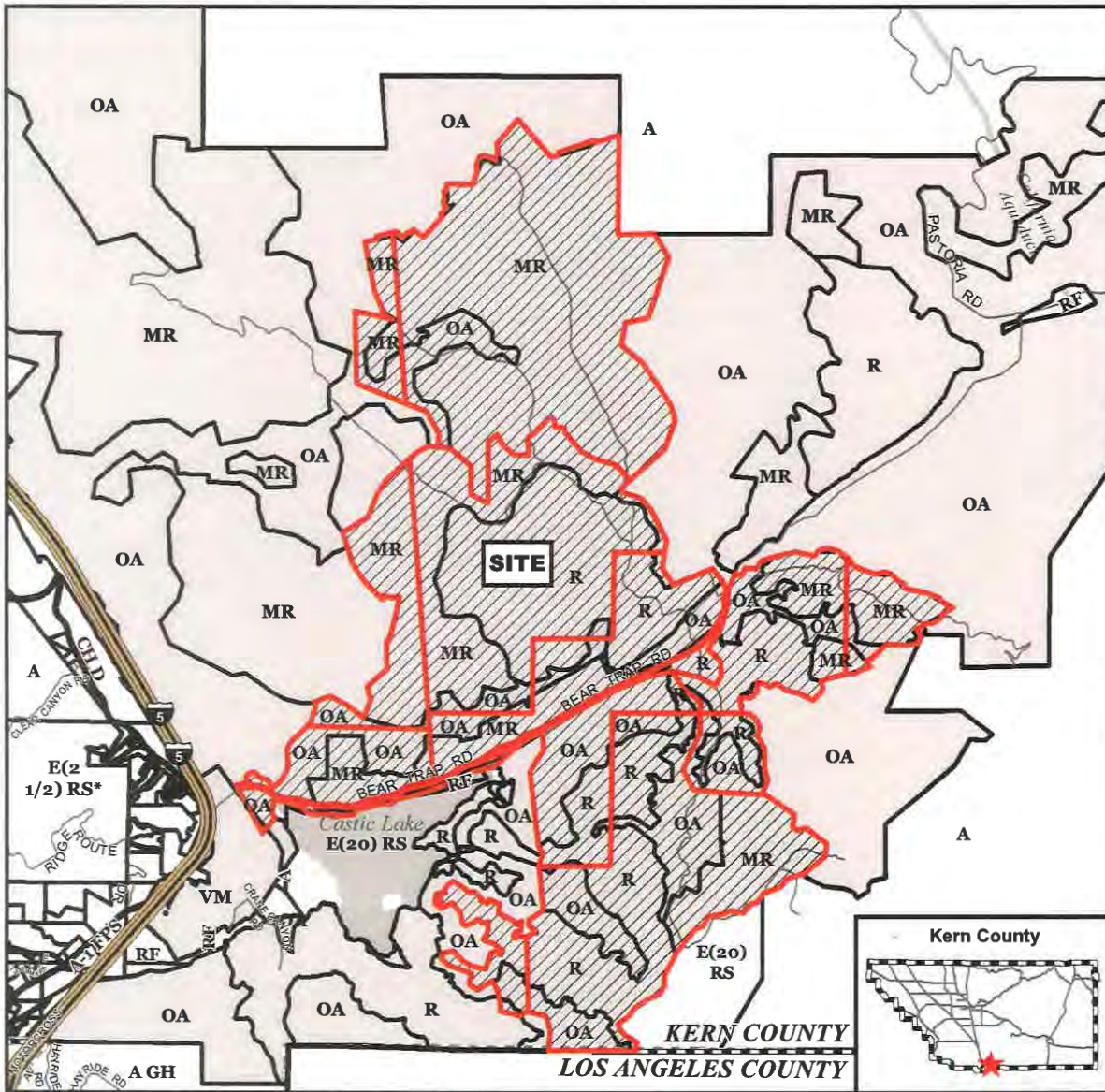

Site

KERN COUNTY ZONING DESIGNATIONS

- A - Exclusive Agriculture
- A-1 - Limited Agriculture
- C-2 - General Commercial
- CH - Highway Commercial
- E(1) - Estate (1 acre)
- E(1/2) - Estate (.5 acre)
- E(2 1/2) - Estate (2.5 acres)
- E(20) - Estate (20 acres)
- E(5) - Estate (5 acres)
- FPP - Floodplain Primary
- M-1 - Light Industrial
- M-2 - Medium Industrial
- M-3 - Heavy Industrial
- OS - Open Space
- R-1 - Low Density Residential
- R-3 - High Density Residential
- RF - Recreation Forestry
- SP - Special Planning for TMV

Tejon Mountain Village SP Zoning

- MR - Mountain Residential
- OA - Open Area
- R - Resort
- VM - Village Mixed Use

APN:
 255-720-14, 17
 255-700-15, 21, 23
 255-700-09, 14, 20, 36, 38
 255-690-11, 20, 21, 26
 Portions of Rancho Castac and
 Rancho Los Alamos y Agua Caliente
 Sections 1, 12, 13, 24, 25, and 26
 And portions of T.9 N and R. 18 W.
 Sections 7, 16, 17, 18, 19, 20, 21,
 28, 29, 30, 31

Kern County

0 1,600 3,200 4,800 6,400 Feet

**Kern County
Planning & Natural
Resources Department**

KERN COUNTY
LOS ANGELES COUNTY

Vesting Tentative Tract No. 7313

General Plan Designations

Tejon Ranch Corp
by NV5, Inc.

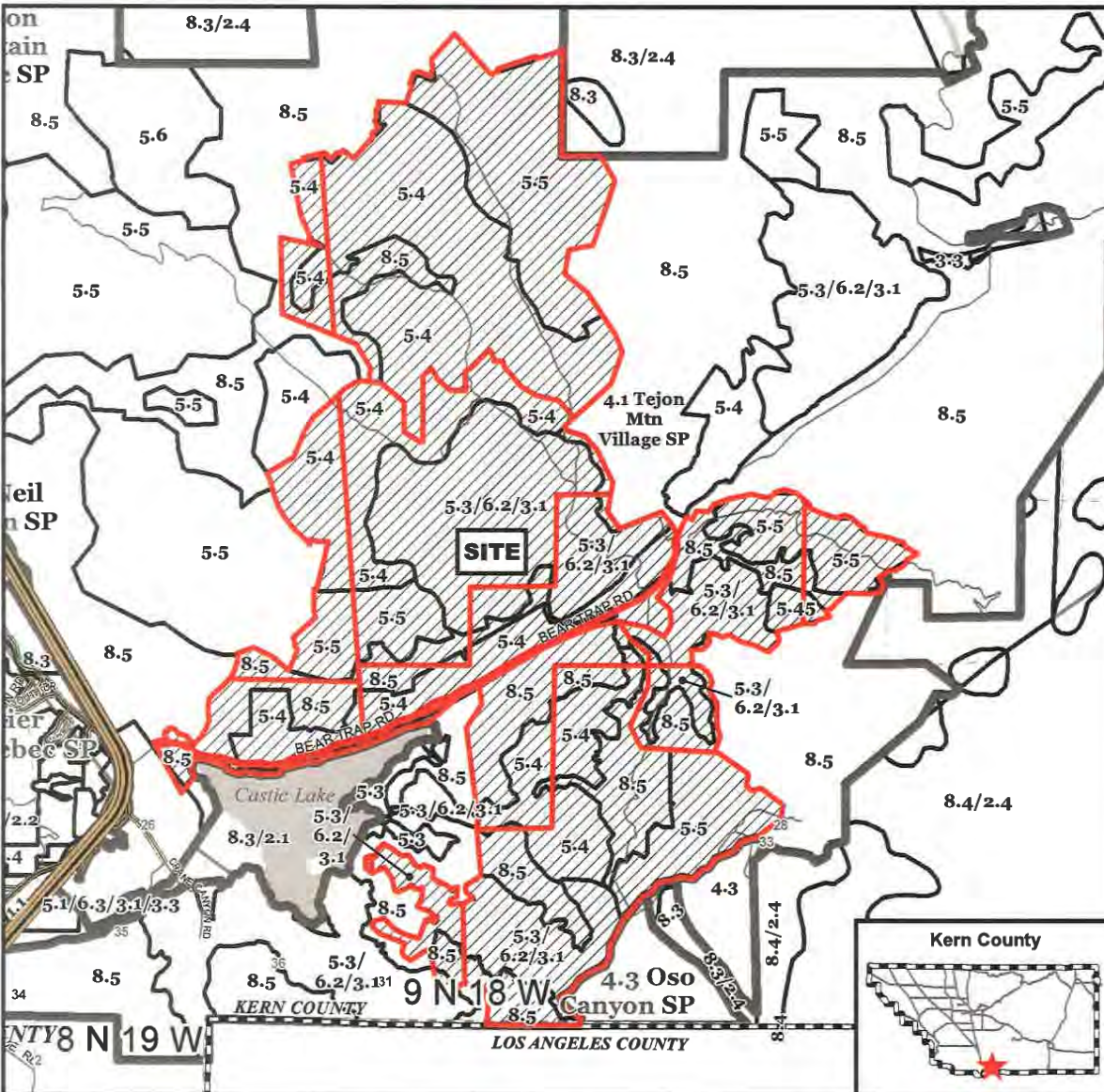

- Site
- Specific Plans
- GENERAL PLAN BOUNDARIES**
- 1.1 - STATE AND FEDERAL
- 3.3 - OTHER FACILITIES
- 4.1 - ACCEPTED COUNTY PLAN
- 4.3 - SPECIFIC PLAN REQUIRED
- 6.3 - HIGHWAY COMMERCIAL
- 8.3 - EXTENSIVE AGRICULTURE (MIN. 20- OR 80- ACRE PARCEL SIZE)
- 8.4 - MINERAL AND PETROLEUM (MIN. 5-ACRE PARCEL SIZE)
- 8.5 - RESOURCE MANAGEMENT (MIN. 20- OR 80- ACRE PARCEL SIZE)
- GENPLAN**
- 3.3 - OTHER FACILITIES
- 5.1/6.3/1/3.3 - MAXIMUM 29 UNITS/NET ACRE (1502 SQ. FT. SITE AREA/UNIT)
- 5.3 - MAXIMUM 10 UNITS/NET ACRE (4356 SQ. FT. SITE AREA/UNIT)
- 5.3/6.2/3.1
- 5.4 - MAXIMUM 4 UNITS/NET ACRE (10,890 SQ. FT. SITE AREA/UNIT)
- 5.45 - MAXIMUM 2 UNITS/NET ACRE (21,780 SQ. FT. SITE AREA/UNIT)
- 5.5 - MAXIMUM 1 UNIT/NET ACRE (43,560 SQ. FT. SITE AREA/UNIT)
- 5.6 - MINIMUM 2.5 GROSS ACRES/UNIT
- 5.7 - MINIMUM 5 GROSS ACRES/UNIT
- 8.5 - RESOURCE MANAGEMENT (MIN. 20- OR 80- ACRE PARCEL SIZE)

APN:
255-720-14, 17, 255-700-15, 21, 23
255-700-09, 14, 20, 36, 38
255-690-11, 20, 21, 26

Portions of Rancho Castac and
Rancho Los Alamos y Agua Caliente
Sections of T.9 N and R.19 W
Sections 1, 12, 13, 24, 25, and 29
And portions of T.9 N and R. 18 W,
Sections 7, 16, 17, 18, 19, 20, 21,
28, 29, 30, 31

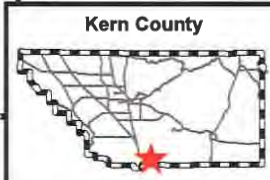

0 1,500 3,000 4,500 6,000 Feet

**Kern County
Planning & Natural
Resources Department**

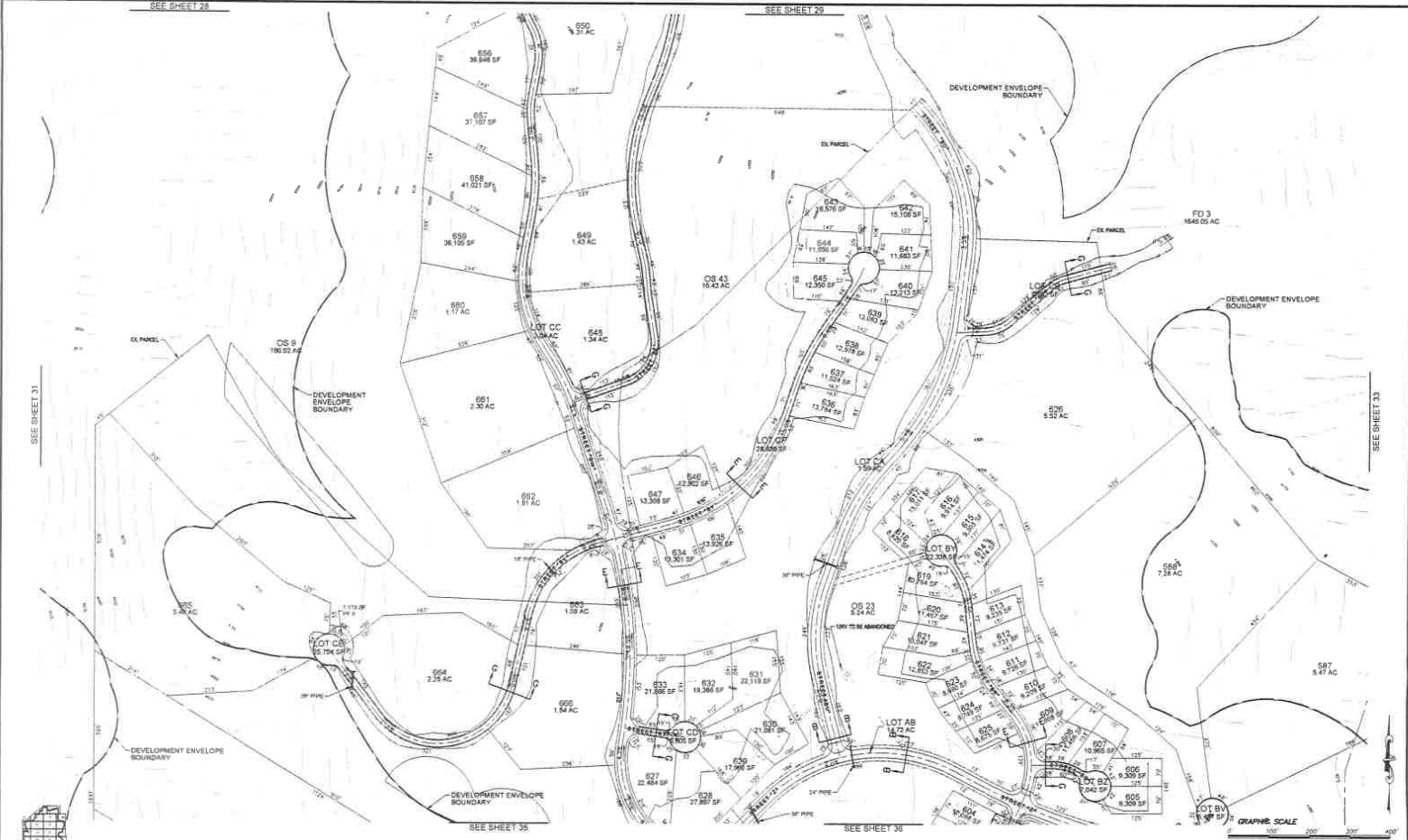

NO.	REVISION	DATE	BY

PREPARED FOR:
TEJON RANCH CORPORATION
 4436 LEBEC ROAD
 LEMING, CA 93243
 (805) 248-3000

PREPARED BY:
NIVIS
1060 AVENUE OF SCIENCE, SUITE 200
 BERKELEY, CA 94704

MOUNTAIN VILLAGE AT TEJON RANCH
 VESTING TENTATIVE TRACT No. 7313

SHEET
 32
 OF
 82

© 2005 NIVIS ENGINEERING, INC. ALL RIGHTS RESERVED. DATE PLOTTED: 05/20/05 10:23 AM

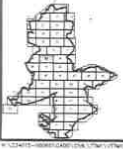
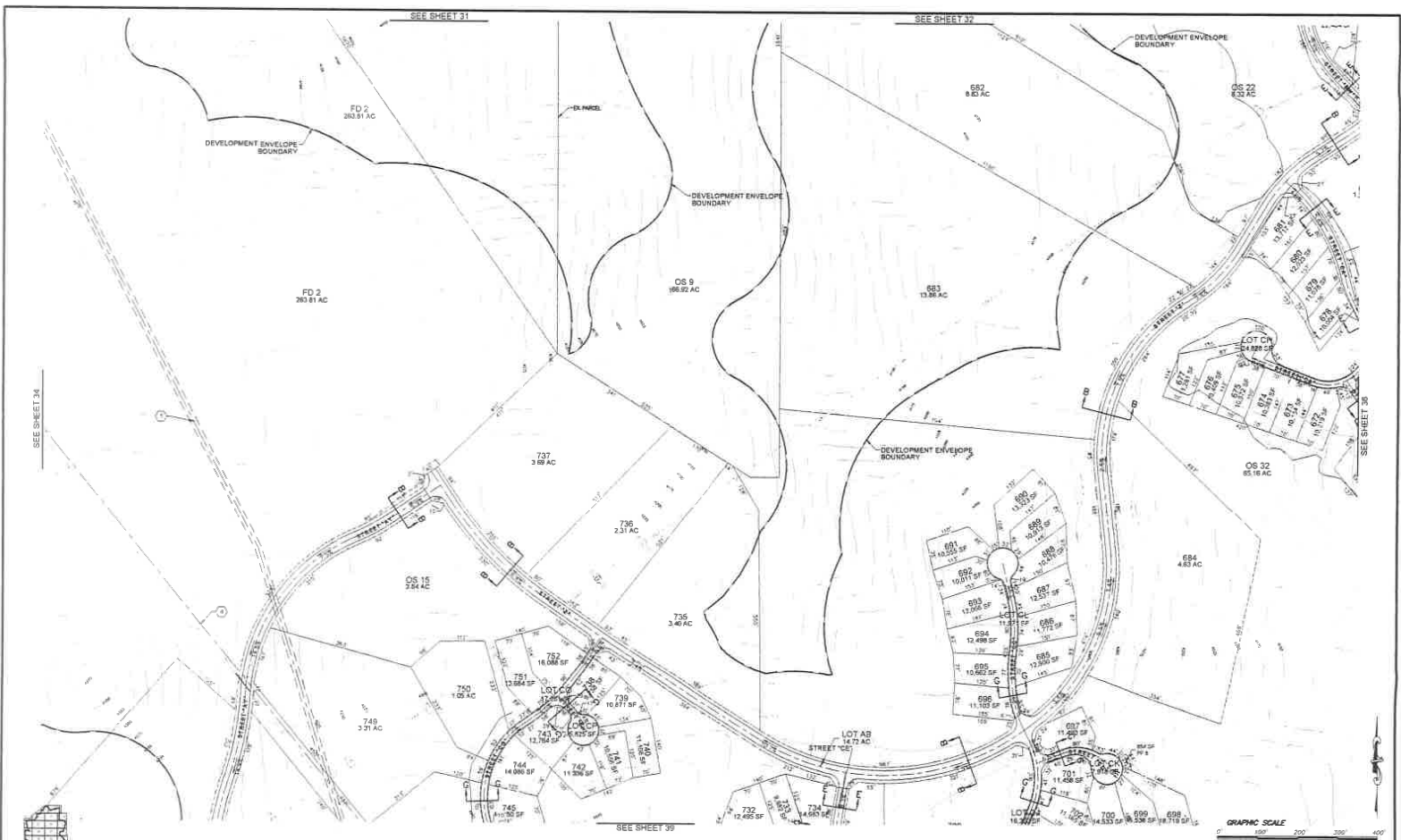

NO.	REVISION	DATE	BY

PREPARED FOR:
TEJON RANCH CORPORATION
 4436 LEMCKE ROAD
 LEONIC, CA 93943
 (561) 248-5000

PREPARED BY:
NIV5
5000 AVENUE OF SCIENCE, SUITE 200
 BERKELEY, CALIF. 94704
 (925) 835-0000 FAX (925) 835-0001

MOUNTAIN VILLAGE AT TEJON RANCH
 VESTING TENTATIVE TRACT No. 7313

SHEET
 35
 OF
 82

© 2005 NIV5 ENGINEERING, INC. ALL RIGHTS RESERVED. DATE: 05/20/05 10:31 AM

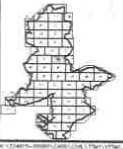
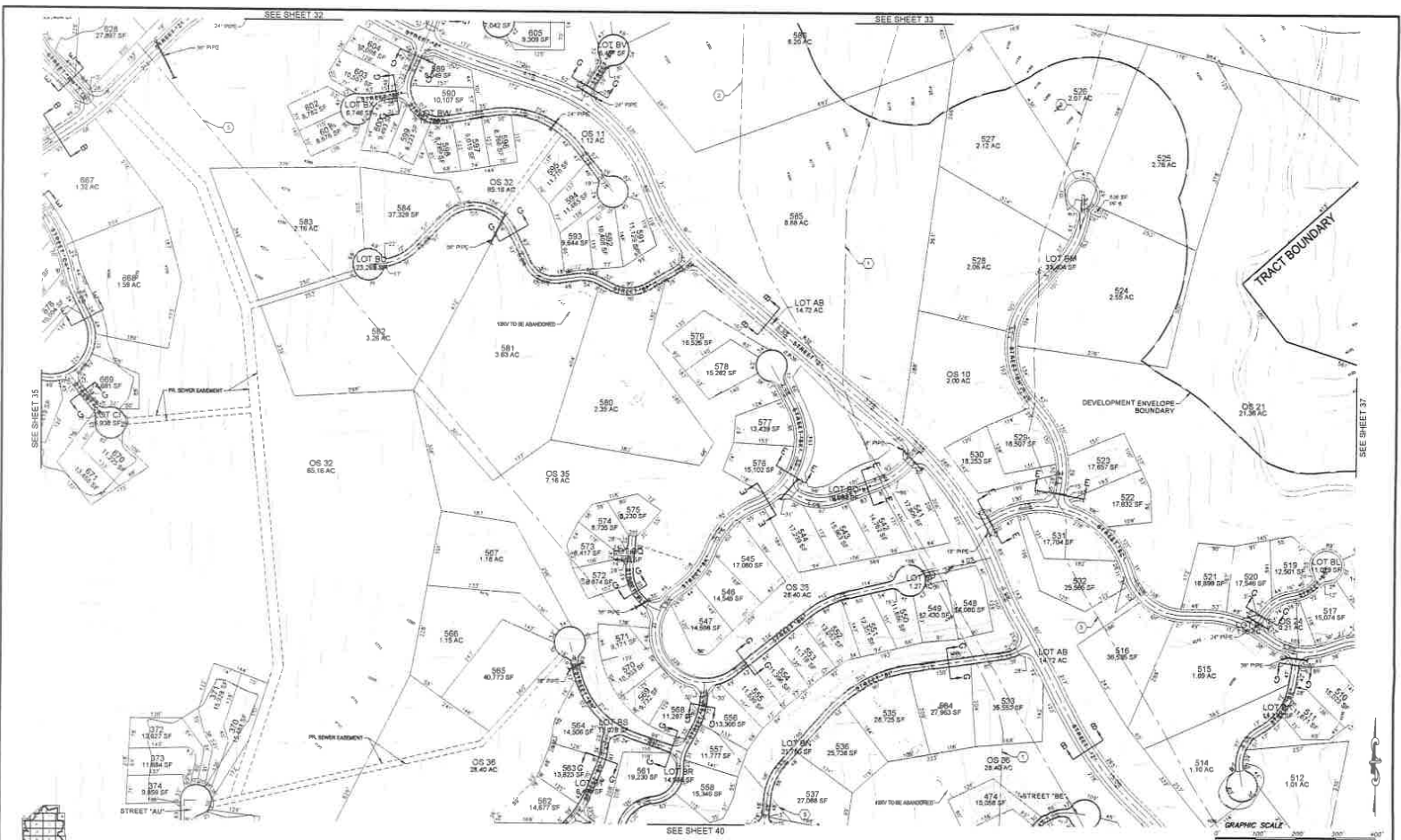

NO.	REVISION	DATE	BY	PREPARED FOR

PREPARED FOR
TEJON RANCH CORPORATION
 4435 LEBEC ROAD
 LEBEC, CA 93243
 (805) 244-3000

PREPARED BY
NIVIS
 1000 AVENUE OF SCIENCE, SUITE 200
 BERKELEY, CA 94704
 (415) 895-1100

MOUNTAIN VILLAGE AT TEJON RANCH
 VESTING TENTATIVE TRACT No. 7313

SHEET
 36
 OF
 82

© 2005 NIVIS ENGINEERING, INC. ALL RIGHTS RESERVED. THIS DOCUMENT IS UNLAWFUL TO BE REPRODUCED OR TRANSMITTED IN ANY FORM OR BY ANY MEANS, ELECTRONIC OR MECHANICAL, INCLUDING PHOTOCOPYING, RECORDING, OR BY ANY INFORMATION STORAGE AND RETRIEVAL SYSTEM.

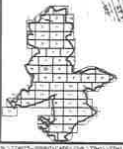
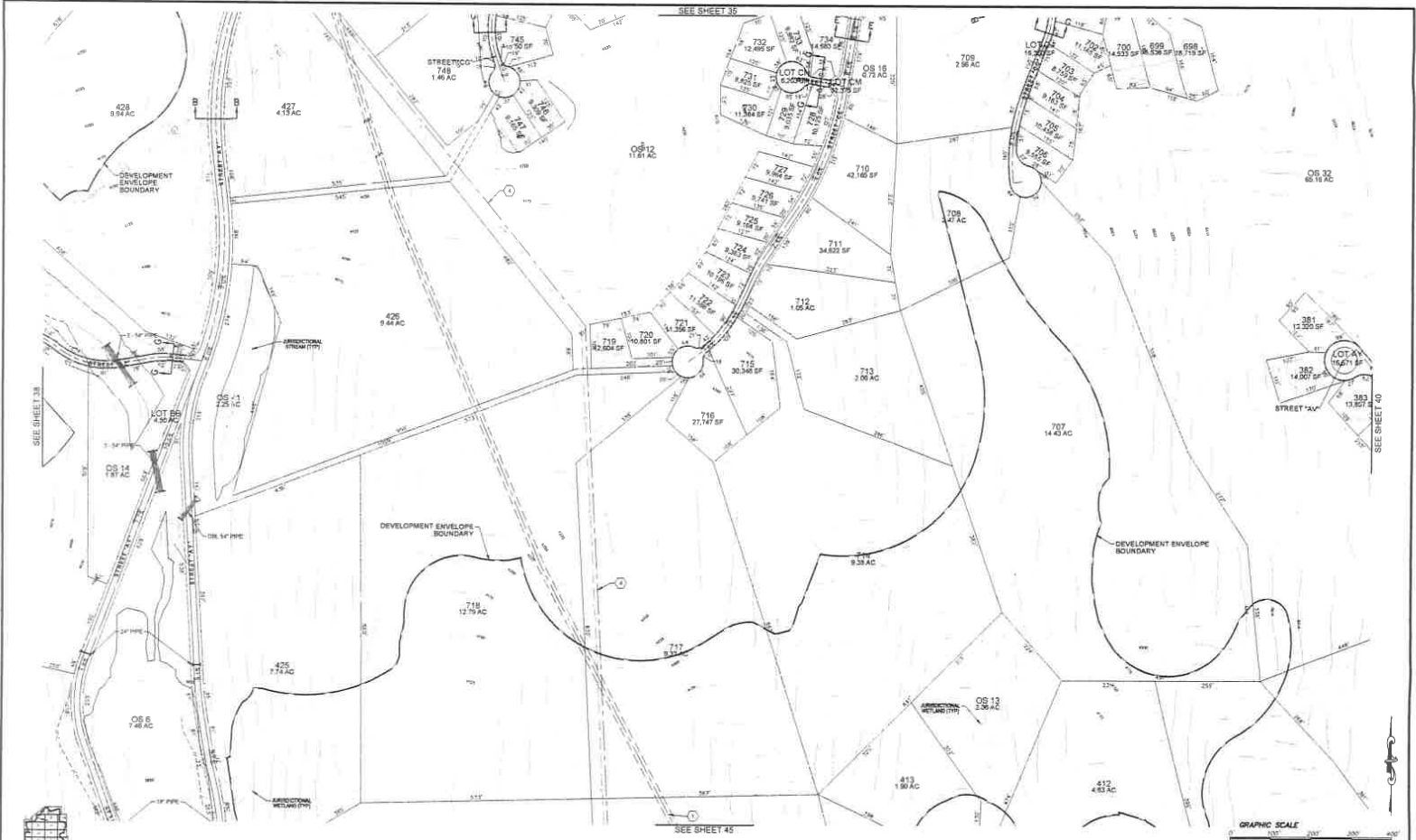

NO.	REVISION	DATE	BY

PREPARED FOR:
TEJON RANCH CORPORATION
 4436 LEBEC ROAD
 LEBEC, CA 93243
 (661) 248-3000

PREPARED BY:
NIV5
 1000 HOME OF SCIENCE BLVD 2ND FLOOR
 BERKELEY, CA 94702-1600
 WWW.NIV5.COM

MOUNTAIN VILLAGE AT TEJON RANCH
 VESTING TENTATIVE TRACT No. 7313

SHEET
 39
 OF
 82

DATE PLOTTED: 08/04/2010 10:00:00 AM

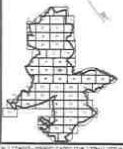
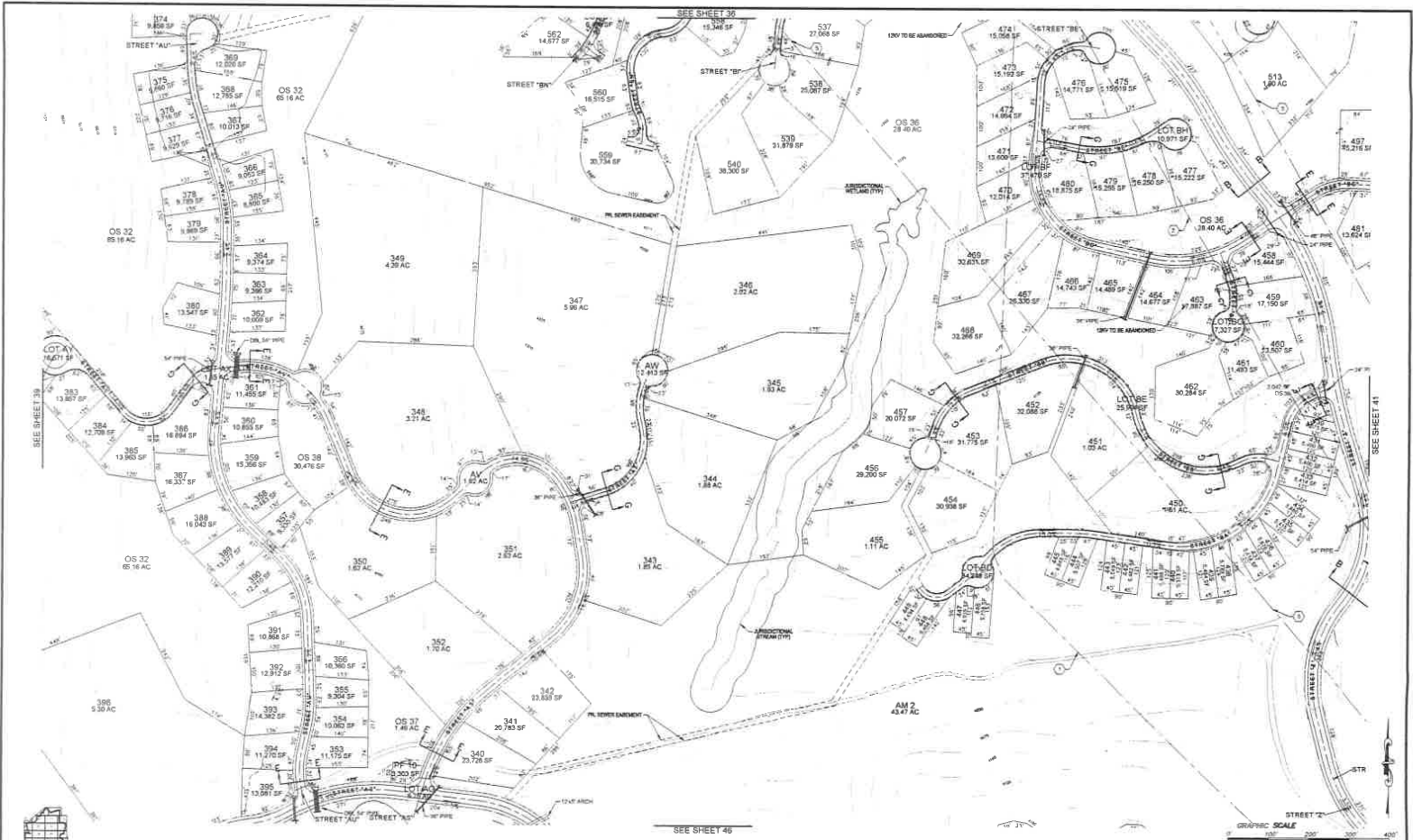

NO.	REVISION	DATE	BY

PREPARED FOR:
TEJON RANCH CORPORATION
 4436 LEBEC ROAD
 LEBEC, CA 93243
 (661) 248-3000

PREPARED BY:
NIV5
 1800 AVENUE OF SCIENCE, SUITE 200 SAN PEBRO, CA 91070
 (818) 351-0000 FAX (818) 351-0001

MOUNTAIN VILLAGE AT TEJON RANCH
 VESTING TENTATIVE TRACT No. 7313

SHEET
 40
 OF
 82

DATE PLOTTED: 10/20/2010 10:48:43 AM

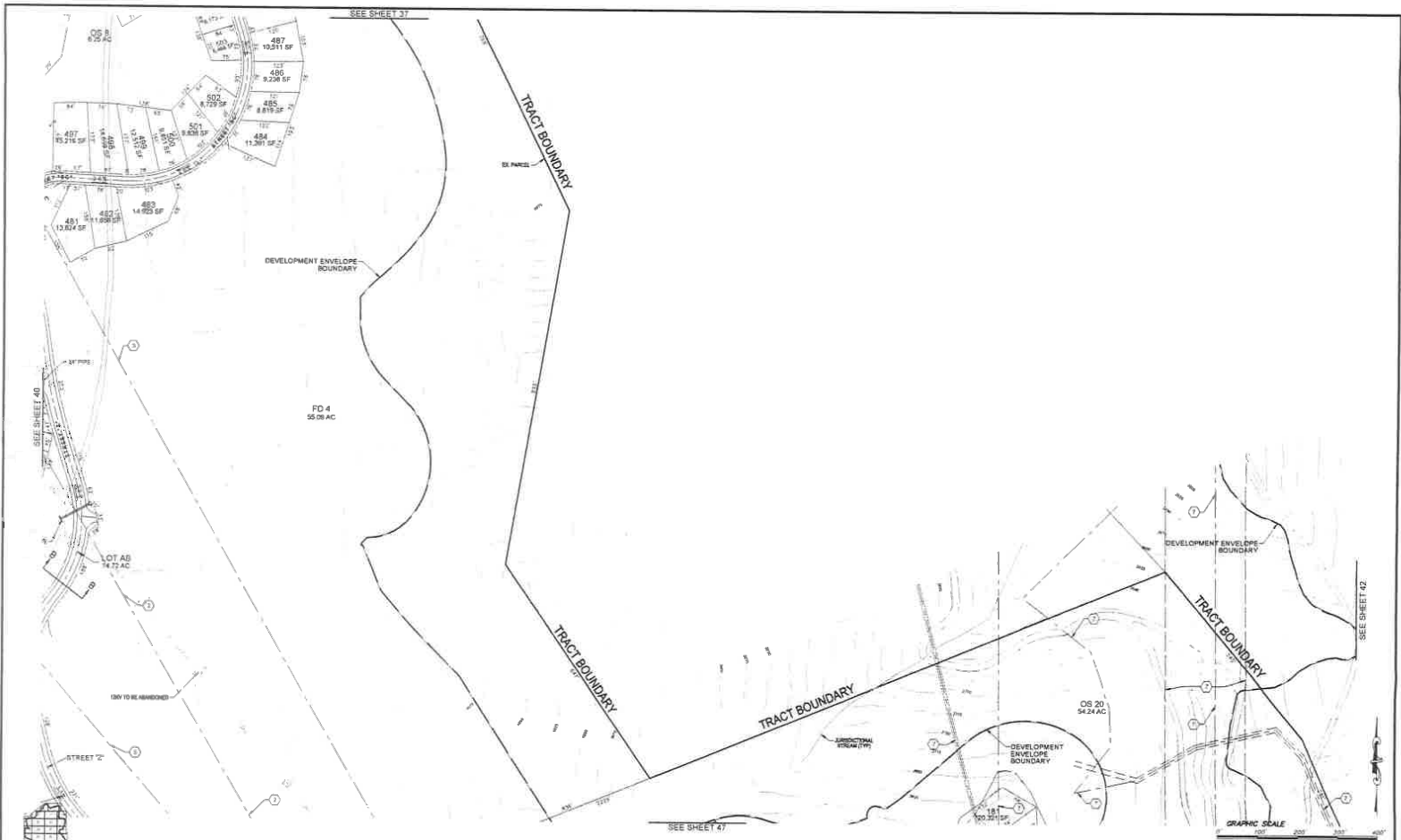

NO.	REVISION	DATE	BY

PREPARED FOR
TEJON RANCH CORPORATION
 4436 LEBEC ROAD
 LEBEC, CA 93243
 (661) 248-3000

PREPARED BY:
NIVIS
1000 W. GARDEN STREET, SUITE 200, ANAHEIM, CA 92810
 (714) 944-1100

MOUNTAIN VILLAGE AT TEJON RANCH
 VESTING TENTATIVE TRACT No. 7313

SHEET
 41
 OF
 82

© 2008 NIVIS ENGINEERING, L.P. ALL RIGHTS RESERVED. 07/28/2008 10:48 AM

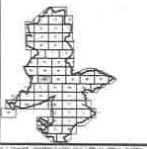
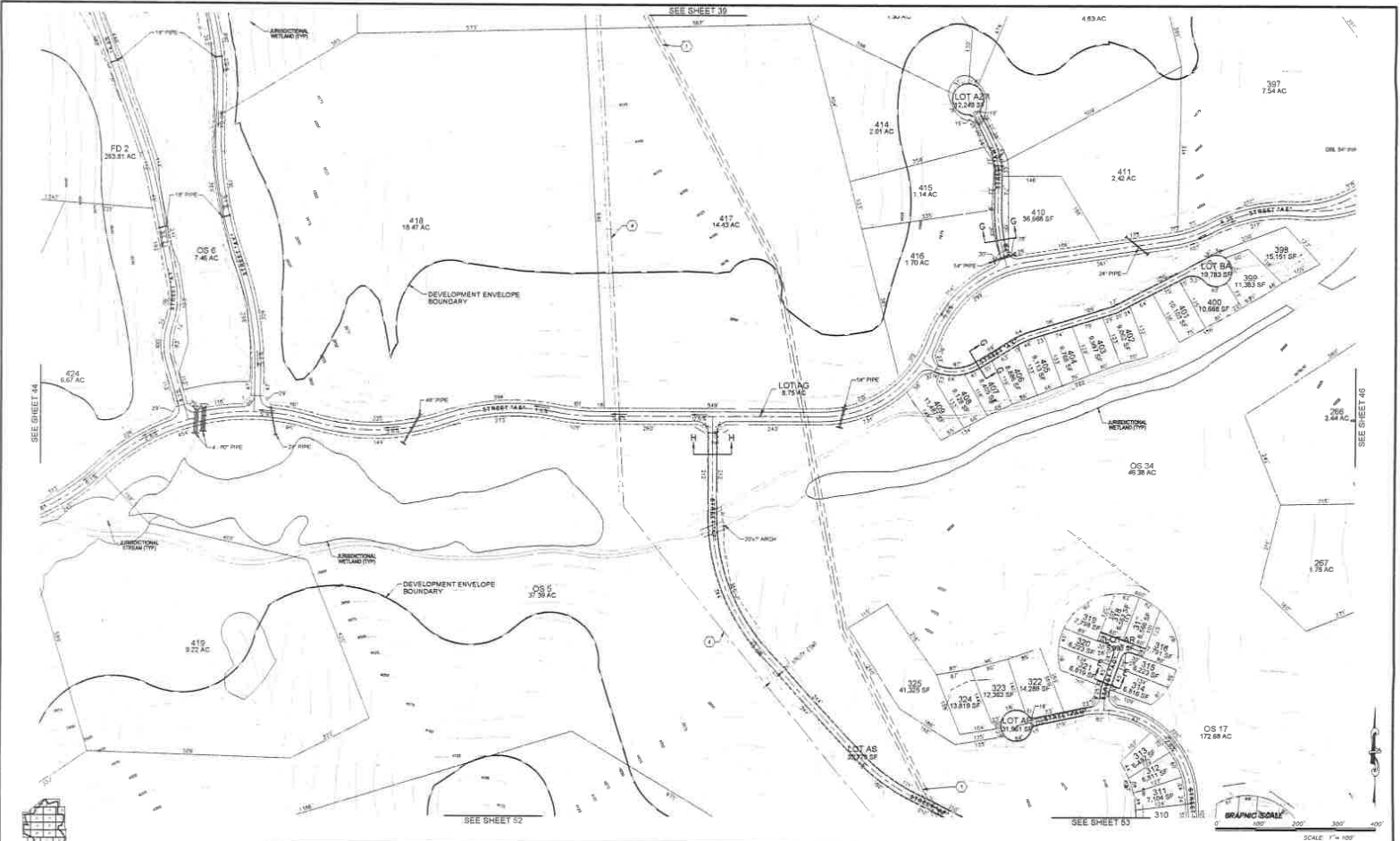

REVISION	DATE	BY

PREPARED FOR:
TEJON RANCH CORPORATION
 4426 LEBEEC ROAD
 LORNE, CA 91247
 (951) 248-3000

PREPARED BY:
NIVS
 2001 AVENUE OF SCIENCE, SUITE 200 | SAN DIEGO, CA 92126
 (619) 594-8000 | FAX: (619) 594-8000 | WWW.NIVS.COM

MOUNTAIN VILLAGE AT TEJON RANCH
 VESTING TENTATIVE TRACT No. 7313

SHEET
 45
 OF
 82

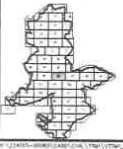
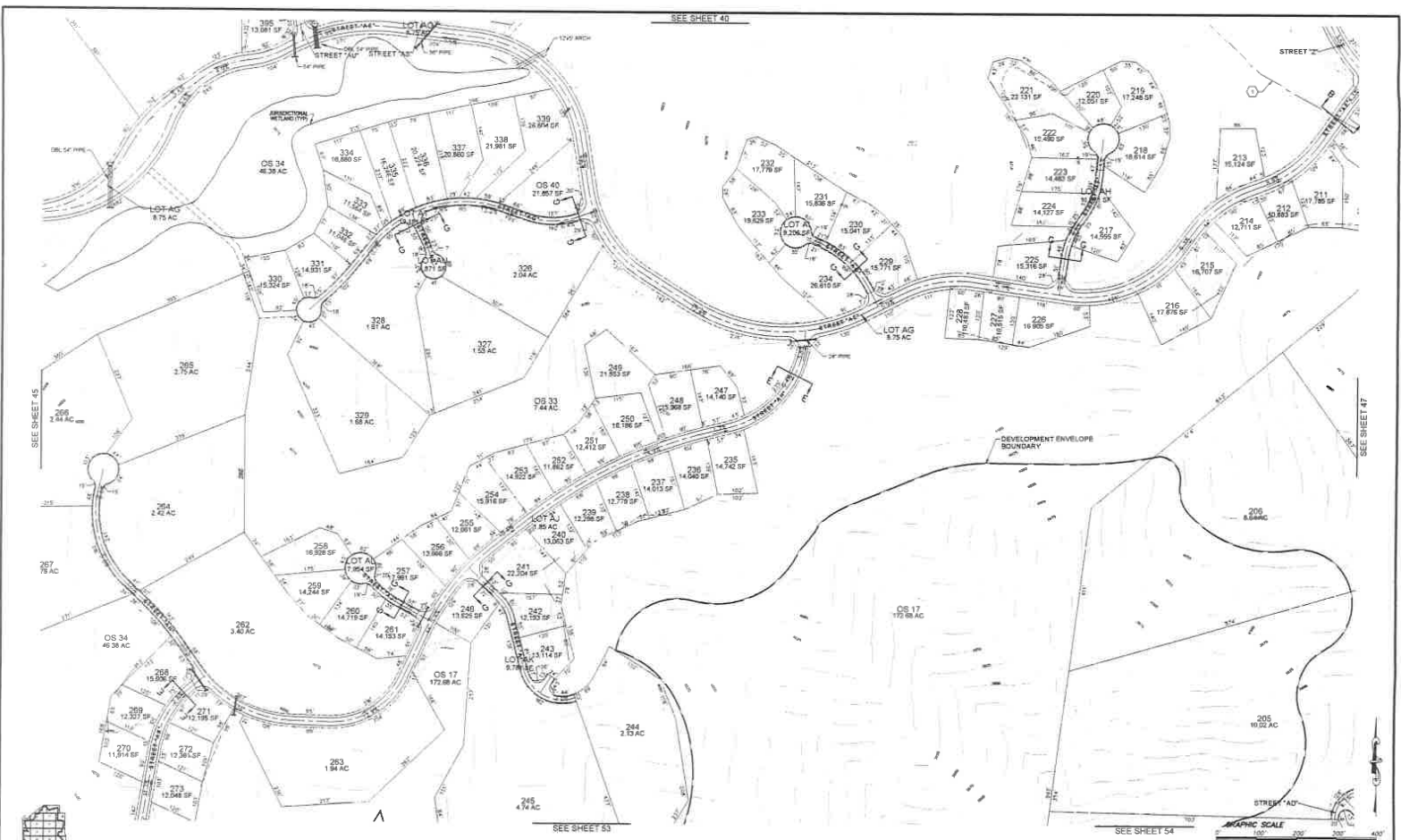

REVISION	DATE	BY

PREPARED FOR
TEJON RANCH CORPORATION
 4436 LEBEC ROAD
 LEBEC, CA 93243
 (561) 248-3000

PREPARED BY
NIV5
 6880 AVENUE OF SCIENCE, SUITE 200 SAN DIEGO, CA 92121
 619.594.0000 FAX 619.594.0001 WWW.NIV5.COM

MOUNTAIN VILLAGE AT TEJON RANCH
 VESTING TENTATIVE TRACT No. 7313

SHEET
 46
 OF
 82

© 2010 NIV5 CONSULTING, INC. ALL RIGHTS RESERVED. DATE: 11/28/2011 10:42 AM

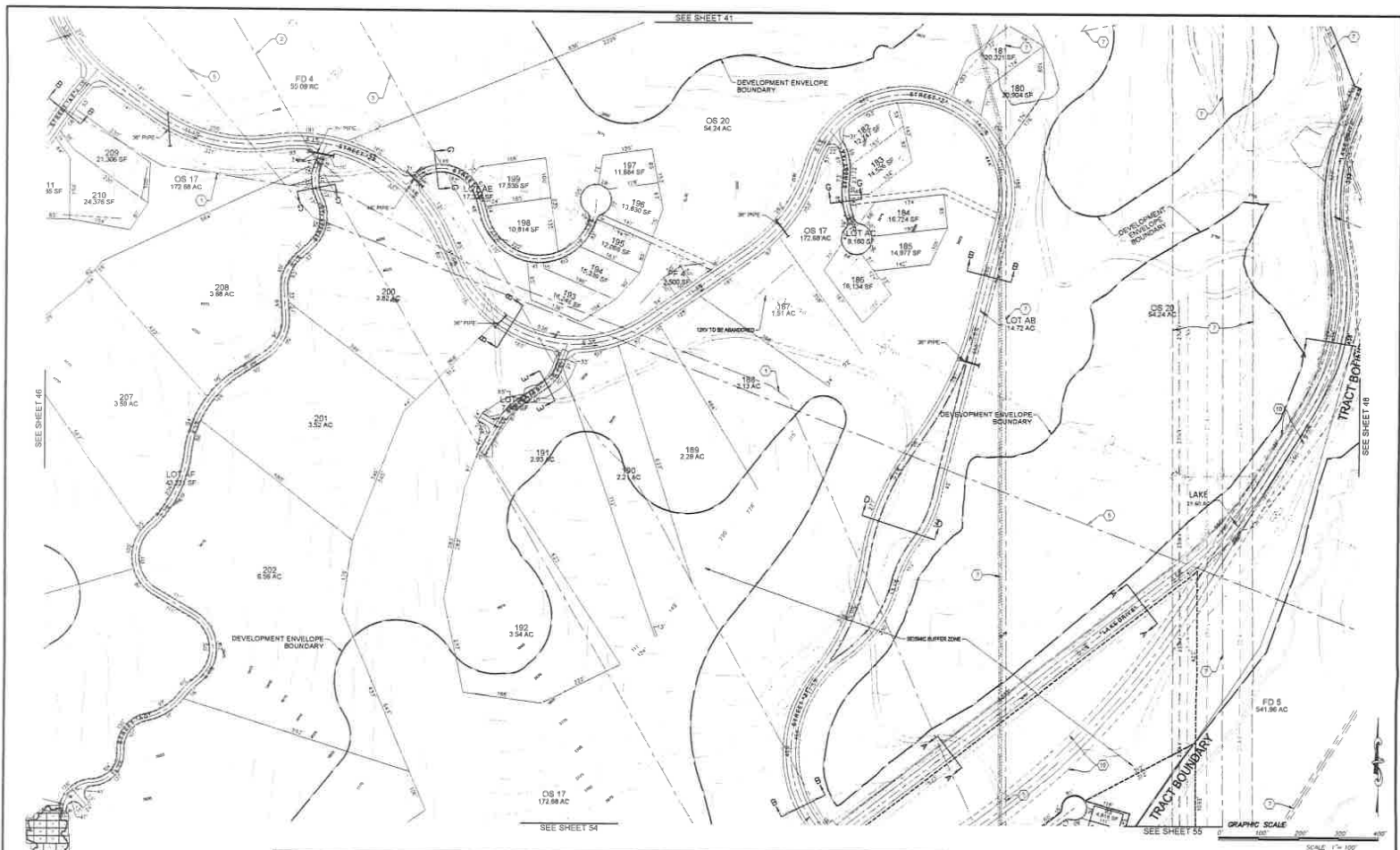

NO.	REVISION	DATE	BY

PREPARED FOR
TEJON RANCH CORPORATION
 4434 LEBEC ROAD
 LEBEC, CA 93243
 (851) 248-2000

PREPARED BY
NIV5
2000 SHOOK & SHOOK, SUITE 200
 600 JOHNSON BL, LOS ANGELES, CA 90008
 (213) 621-1100

MOUNTAIN VILLAGE AT TEJON RANCH
 VESTING TENTATIVE TRACT No. 7313

SHEET
 47
 of
 82

1:\2000\7313\7313.dwg, 1/24/01, 11:44 AM

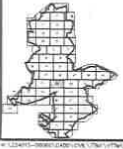
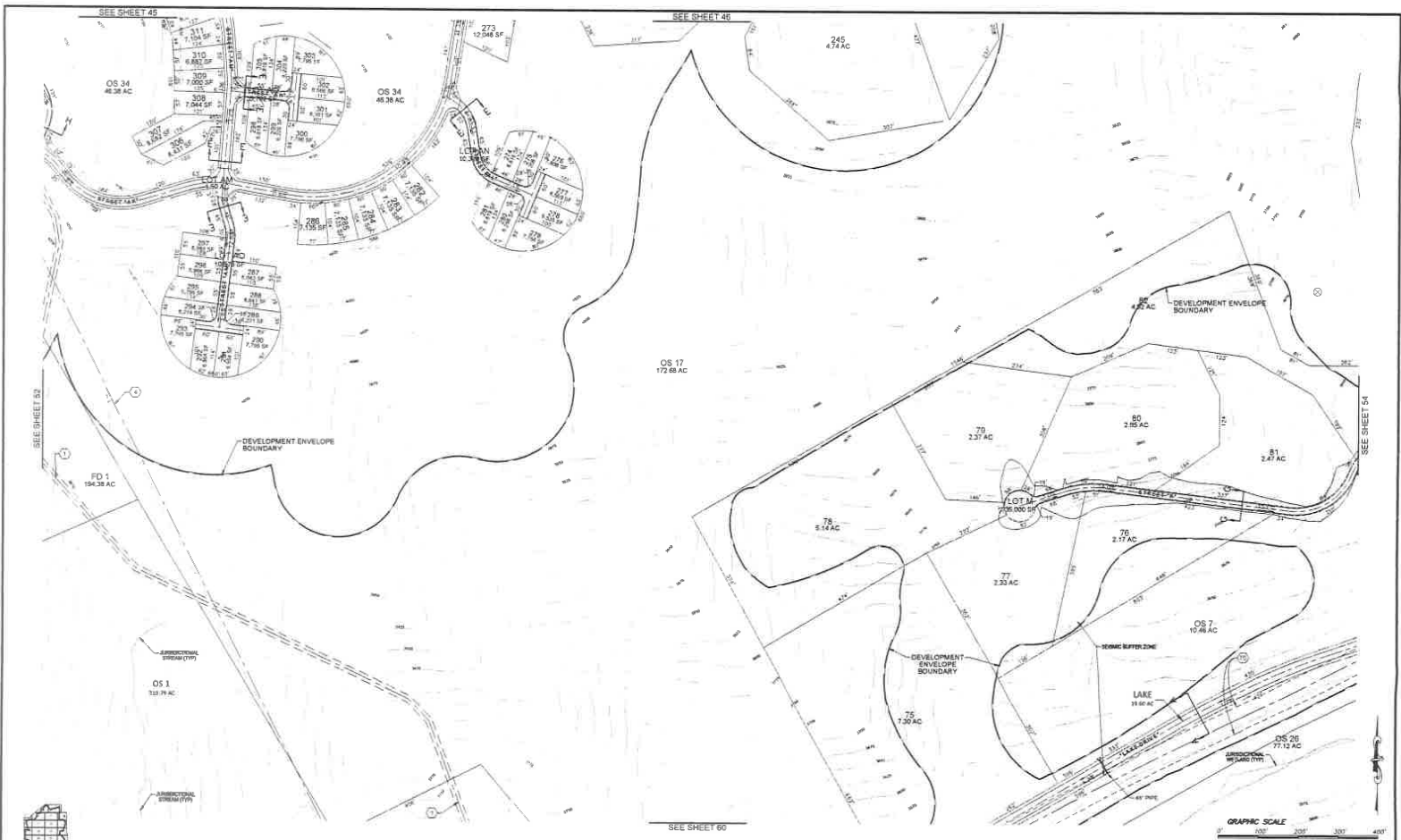

NO.	REVISION	DATE	BY

PREPARED FOR:
TEJON RANCH CORPORATION
 4430 LILBEC ROAD
 LEBEC, CA 93243
 (661) 248-3500

PREPARED BY:
NIV5
 DIVISION OF CIVIL, SURV & MAPPING
 6800 20TH ST. STE. 2000 (LA)
 VAN NUYS, CA 91411

MOUNTAIN VILLAGE AT TEJON RANCH
 VESTING TENTATIVE TRACT No. 7313

SHEET
 53
 OF
 82

© 2007 NIV5 INC. ALL RIGHTS RESERVED. THIS DOCUMENT IS UNOFFICIAL. DATE: 02/28/07 10:59 AM

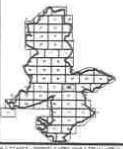
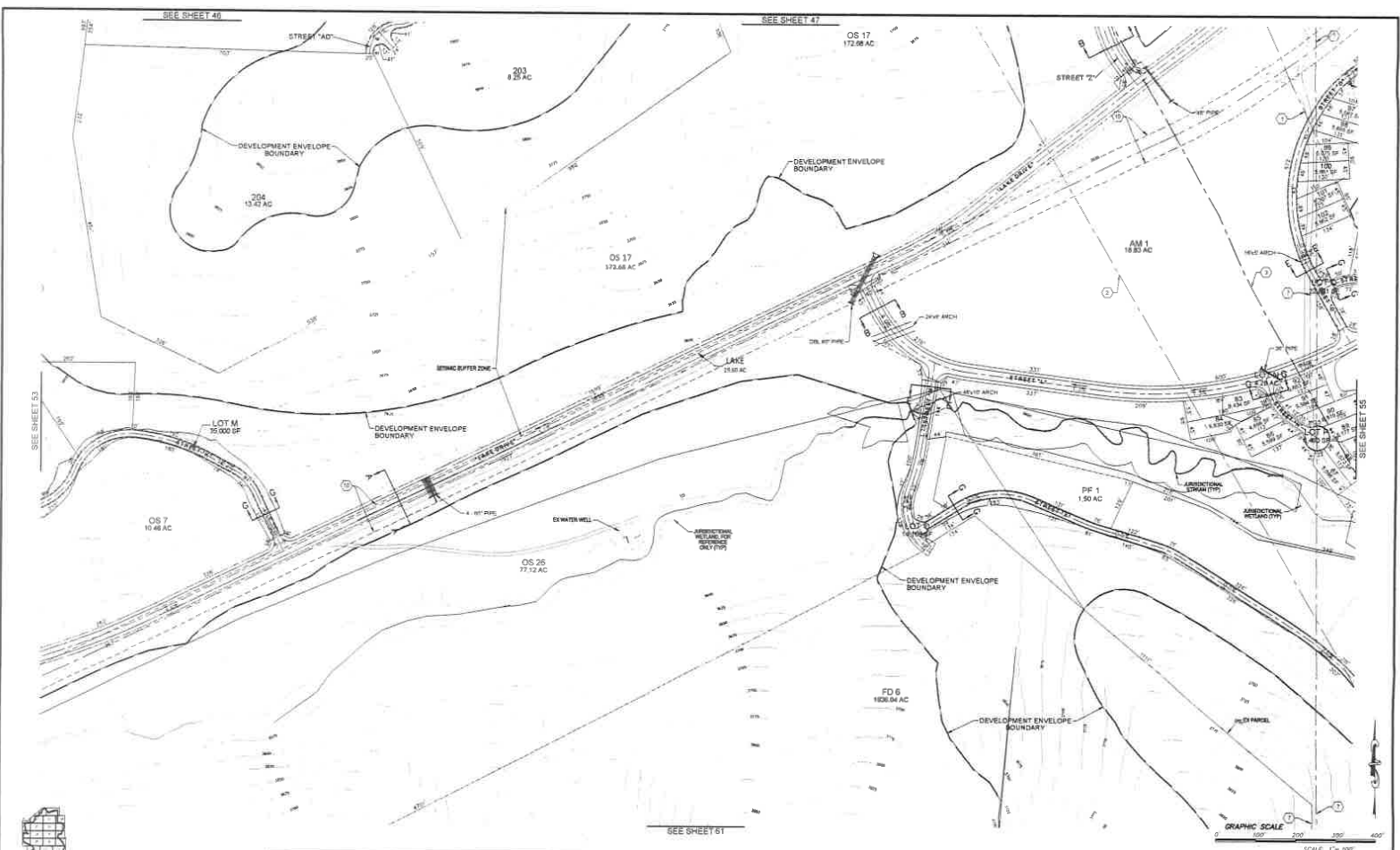

REVISION _____ _____ _____ _____ _____	DATE	BY	PREPARED FOR	PREPARED BY	SCALE: 1" = 100' GRAPHIC SCALE 0 100 200 300 400'
			TEJON RANCH CORPORATION	NIVIS	
			4436 LEBREC ROAD LEWIS, CA 91243 (909) 548-3000	17000 AVENUE OF SCIENCE, SUITE 200 SAN DIEGO, CA 92128 (619) 594-2200 FAX: (619) 594-4400 FAX: www.nivis.com	
				MOUNTAIN VILLAGE AT TEJON RANCH VESTING TENTATIVE TRACT No. 7313	
				SHEET 54 OF 82	

© 2005 NIVIS. ALL RIGHTS RESERVED. 05/20/05 11:42 AM

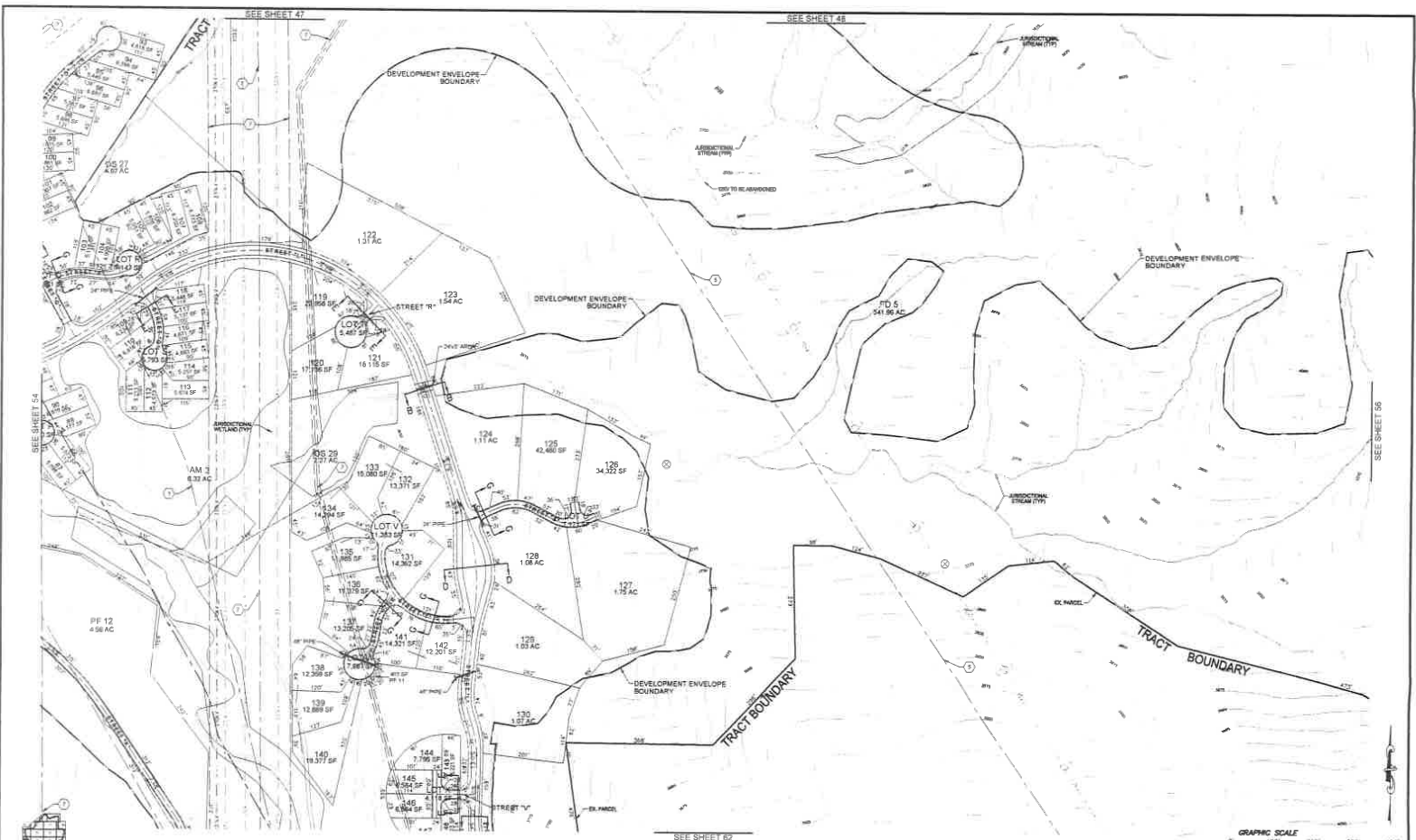

<table border="1" style="width: 100%; border-collapse: collapse;"> <thead> <tr> <th style="width: 10%;">REVISION</th> <th style="width: 10%;">DATE</th> <th style="width: 10%;">BY</th> </tr> </thead> <tbody> <tr><td> </td><td> </td><td> </td></tr> <tr><td> </td><td> </td><td> </td></tr> <tr><td> </td><td> </td><td> </td></tr> </tbody> </table>	REVISION	DATE	BY										<p>PREPARED FOR:</p> <p>TEJON RANCH CORPORATION</p> <p>4436 LEBEC ROAD LEBEC, CA 93243 (805) 248-3000</p>	<p>PREPARED BY:</p> <p>NVI5</p> <p style="font-size: 8px;">3000 ADAMS AVENUE, SUITE 200 P.O. BOX 992818 SAN DIEGO, CA 92109 PH: (619) 594-7071</p>	<p>MOUNTAIN VILLAGE AT TEJON RANCH VESTING TENTATIVE TRACT No. 7313</p>	<p>SHEET</p> <p>55</p> <p>OF</p> <p>82</p>
REVISION	DATE	BY														

1:22495-000-000-100-150-170-AC-SHOW-LET-AC 4/29/2017 11:42 AM

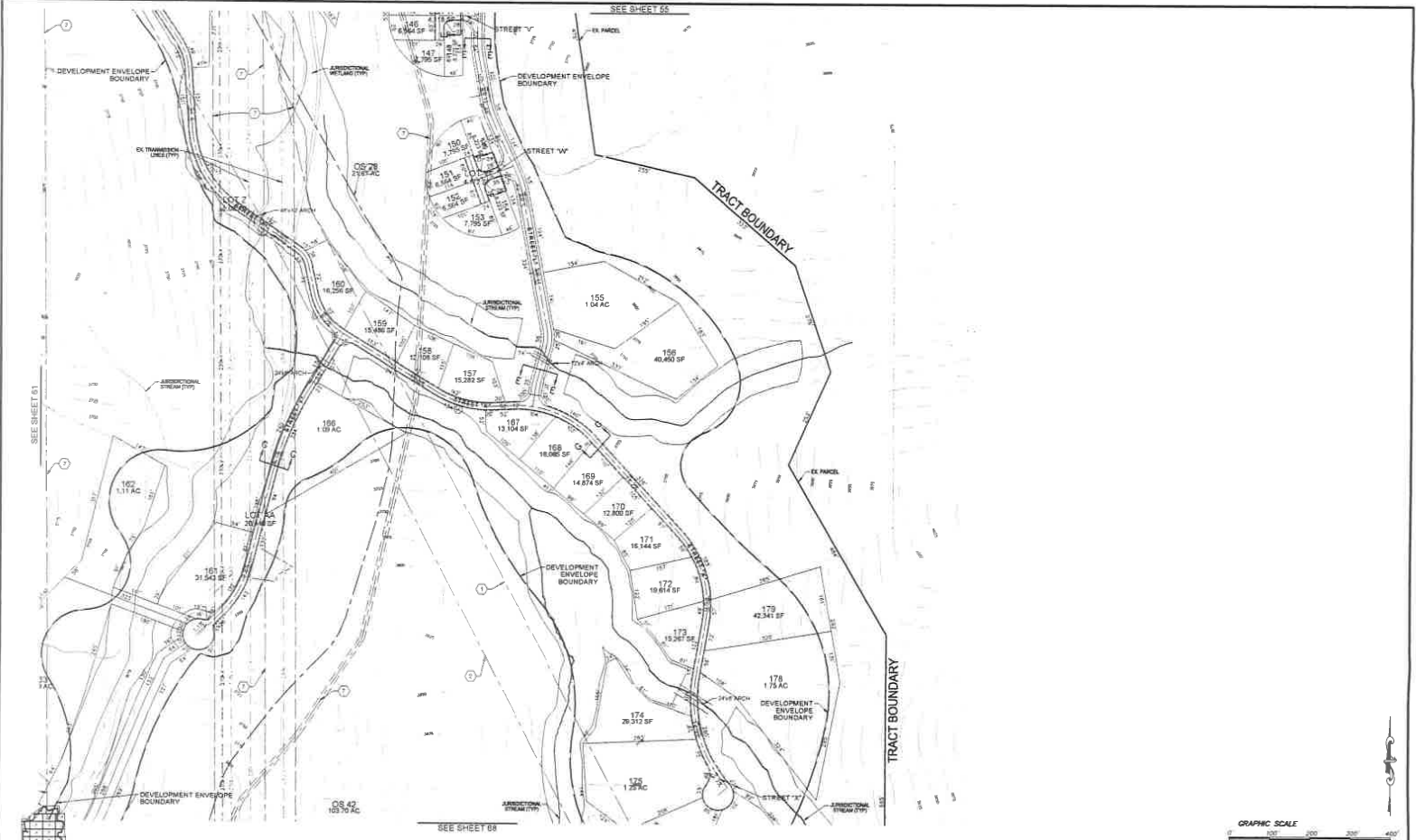

REVISION	DATE	BY

PREPARED FOR
TEJON RANCH CORPORATION
 4435 LEBREC ROAD
 LEBREC, CA 93243
 (909) 248-3000

PREPARED BY
NIVIS
 1090 AVENUE OF SCIENCE, SUITE 200
 FOLSOM, CA 95630
 SAN DIEGO, CA 92108
 WWW.NIVIS.COM

MOUNTAIN VILLAGE AT TEJON RANCH
 VESTING TENTATIVE TRACT No. 7313

SHEET
 62
 OF
 82

© 2005 NIVIS ENGINEERING, INC. 17-01-05-004-02.DWG 8/26/2005 11:36 AM

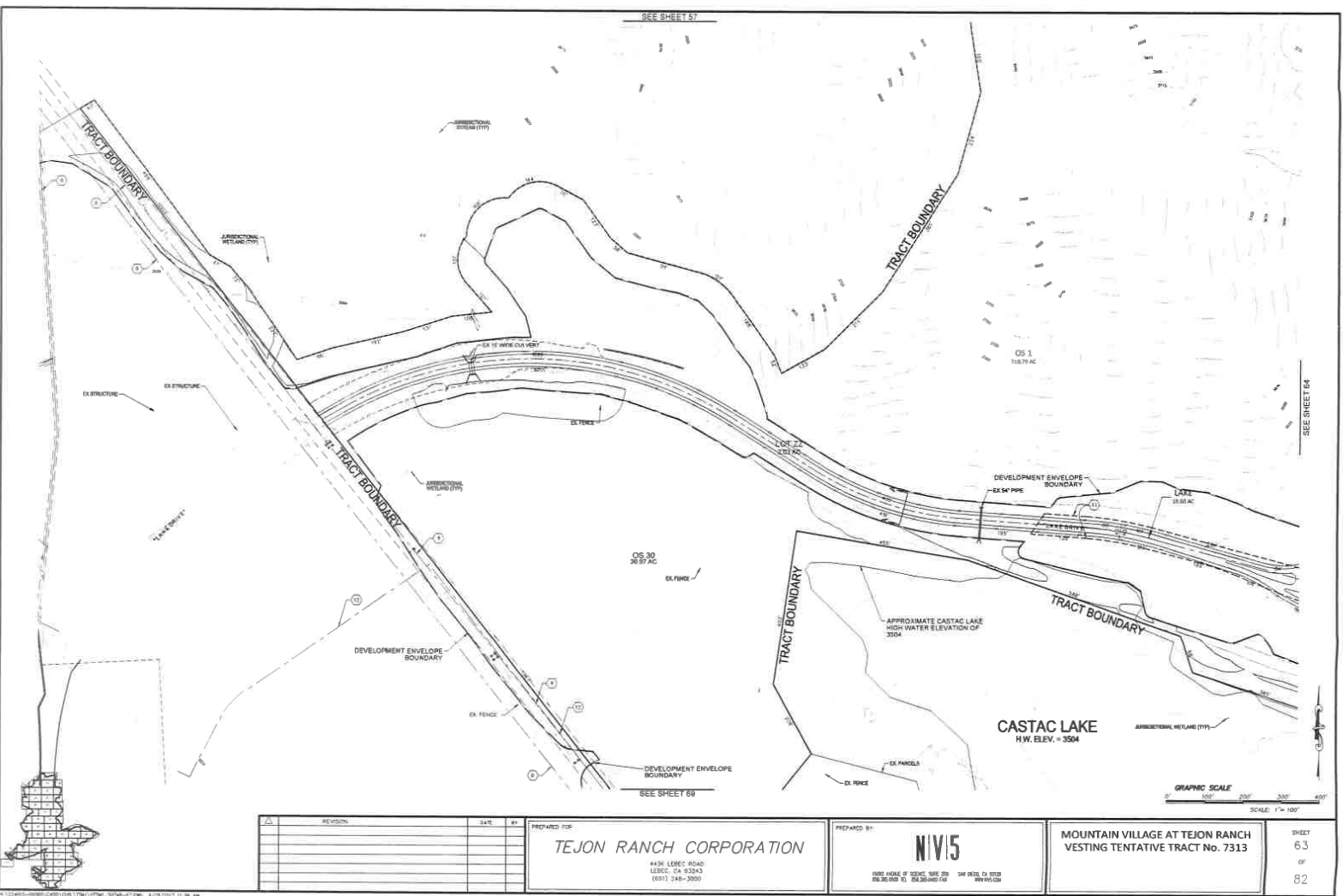

REVISION	DATE	BY

PREPARED FOR:
TEJON RANCH CORPORATION
4436 LEBORG ROAD
LEBORG, CA 92243
(661) 246-3000

PREPARED BY:
NIVIS
NIVIS ANIMATE OF SCIENCE, NIVIS 250 244 PAVEL EX 9228
628 300 0000 TEL. 628-3000 FAX 628-3000

MOUNTAIN VILLAGE AT TEJON RANCH
VESTING TENTATIVE TRACT No. 7313

SHEET
63
OF
82



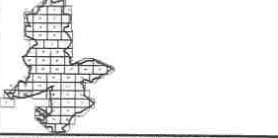
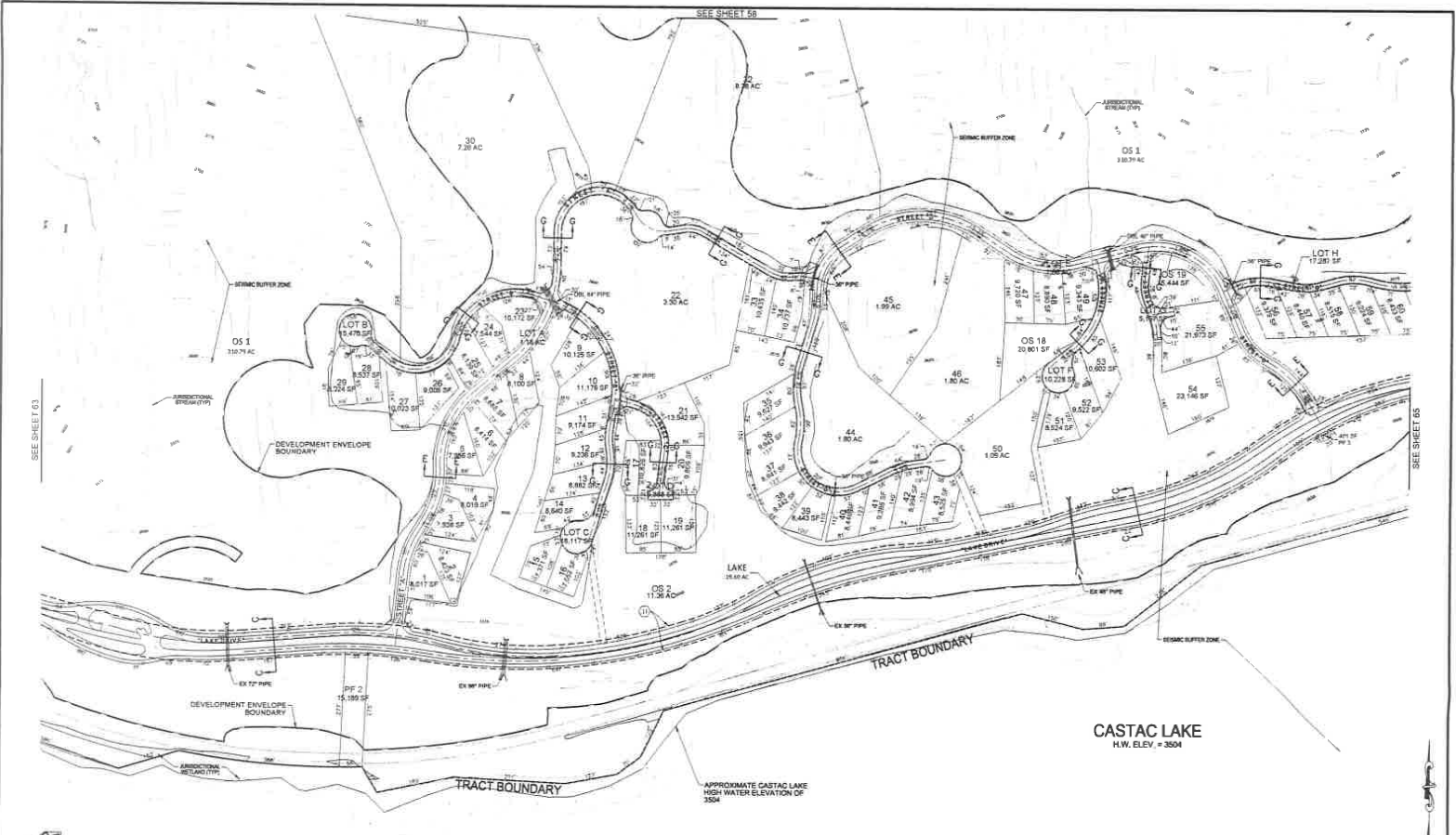

REVISION _____ _____ _____		DATE _____ _____	BY _____ _____	PREPARED FOR TEJON RANCH CORPORATION 4436 LEBEC ROAD LEBEC, CA 93243 (805) 249-3300	PREPARED BY NIV5 <small>1985 AVENUE WYOMING, SUITE 200 BOULDER, COLORADO 80502-3402 (303) 440-7400</small>	SCALE: 1" = 100' GRAPHIC SCALE 0' 100' 200' 300' 400'	MOUNTAIN VILLAGE AT TEJON RANCH VESTING TENTATIVE TRACT No. 7313 SHEET 64 OF 82
-------------------------------------	--	------------------------	----------------------	--	---	---	--

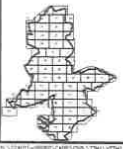
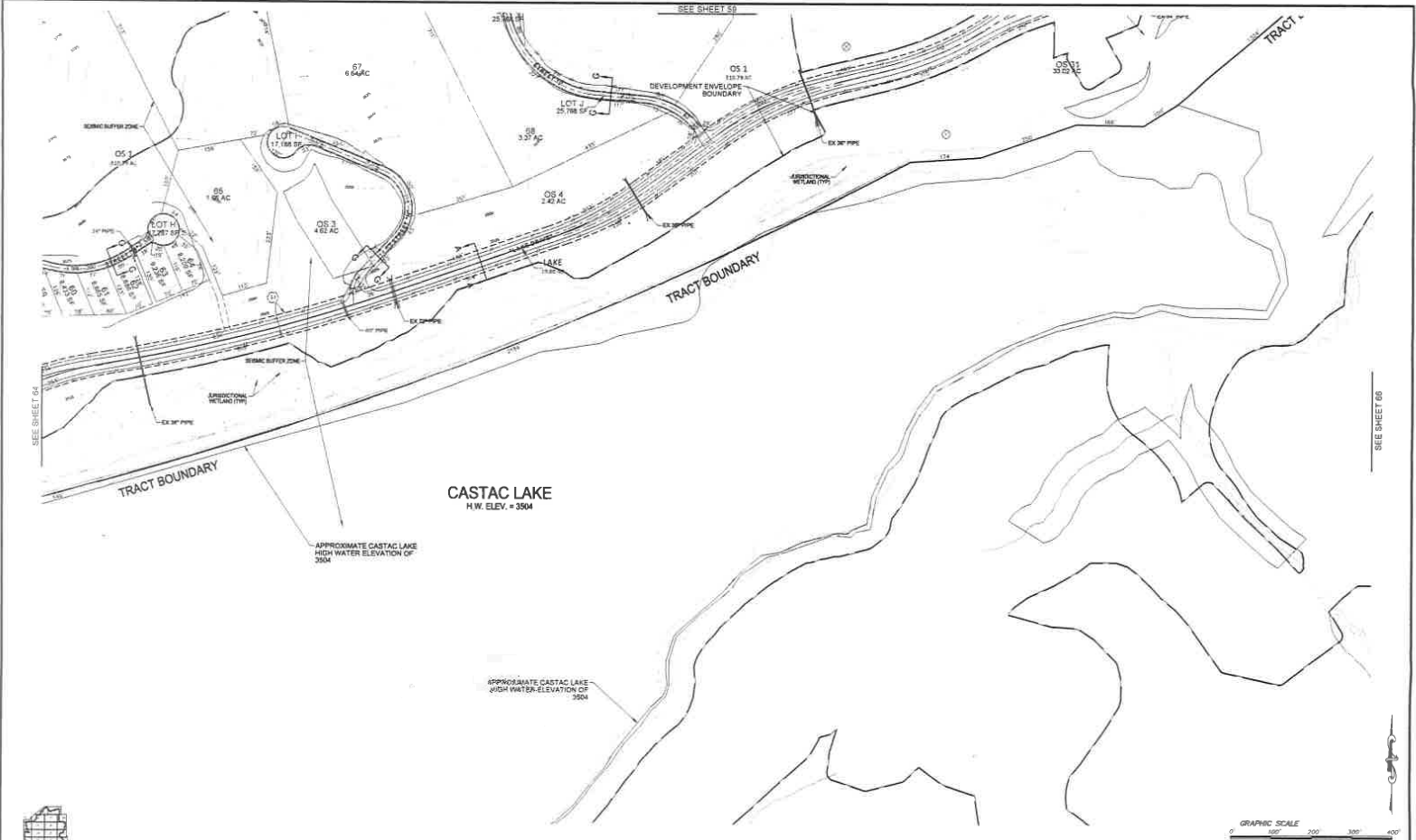

REVISION	DATE	BY	PREPARED FOR:	PREPARED BY:	PROJECT:	SHEET
			TEJON RANCH CORPORATION	NIV5	MOUNTAIN VILLAGE AT TEJON RANCH	65
			4436 LEDEC ROAD LEDEC, CA 93243 (561) 248-3000	DAVID HARRIS OF DESIGN, SALES AND MANAGEMENT, INC. 225 20 360 114 WWW.DSM.COM	VESTING TENTATIVE TRACT No. 7313	OF
						82

\\s01017-00000000\001\000\0000_0000_0000.dwg 4/25/2017 11:01:44